



USDA-FOREST SERVICE

Index  
File No. 1351

CORNER RECORD (SEARCH)

(Ref. FSM 7151.4)

Tract or  
Survey No. \_\_\_\_\_

Cor.  
No. A-13

T 219 S. R. 10 E. R.D. CRESCENT County KLAMATH

NE COR. SEC. 4

Merid. WILLAMETTE N.F. DESCHUTES State OREGON

SW COR. SEC. 34

SEE: Z-13  
T18S R10E

10  
19

A-13

Index  
File No. \_\_\_\_\_

CORNER RECORD (SEARCH)  
(Ref. FSM 7151.4)

Tract or Survey No. \_\_\_\_\_ Cor. No. E-1

T 19 S. R. 10 E. R.D. 1 County DESCHUTES

Merid. WILLAMETTE N.F. DESCHUTES State OREGON

SEE T19S R9E  
E-25

Ev. Fo.

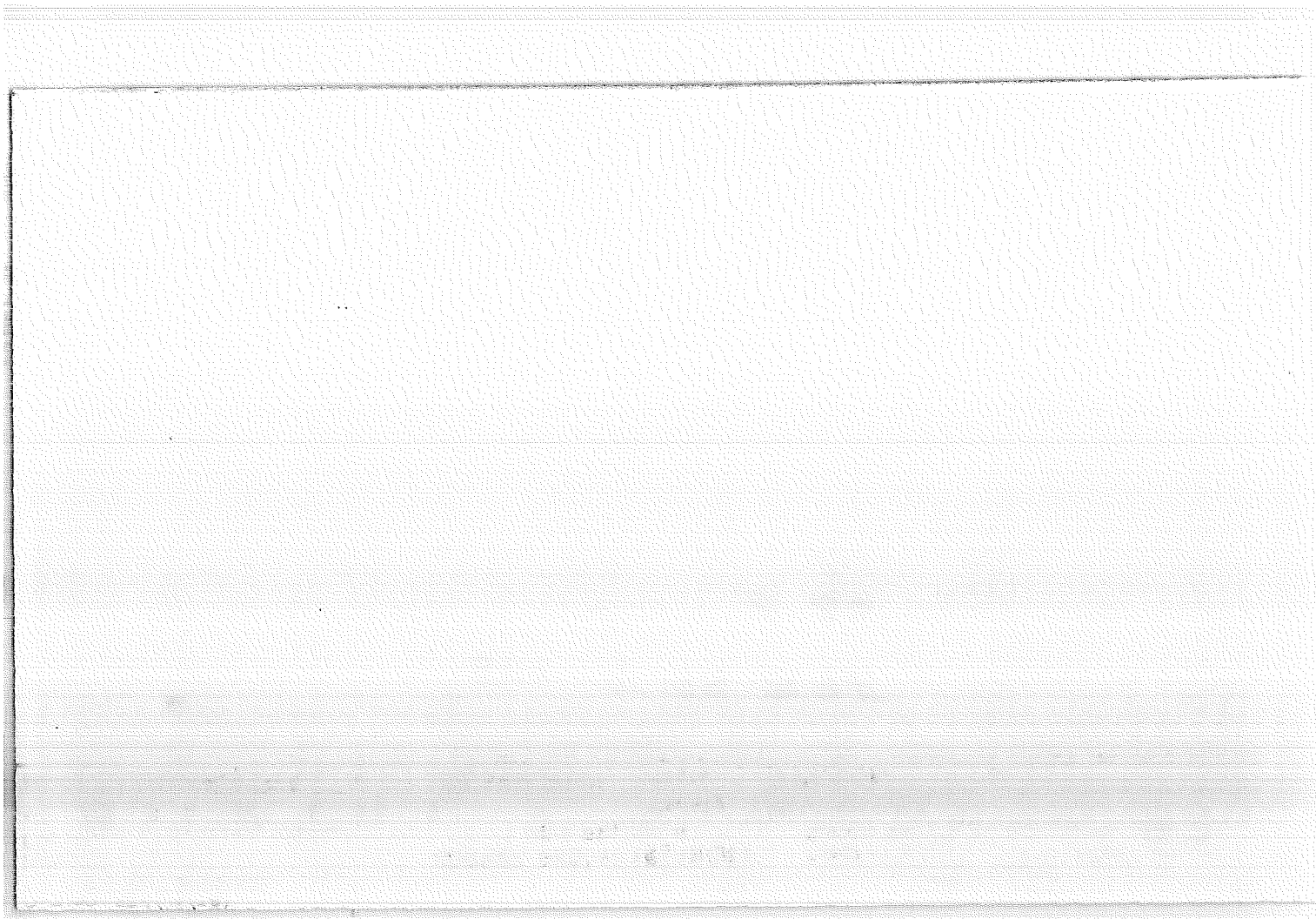

2. Corner Status

R10E R11E

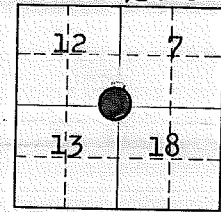

7. PHOTO IDENTIFICATION

Photo No. EGL-21-105

Ident. By: Marsh

8. Plane Coordinate Position Data

State \_\_\_\_\_ Zone \_\_\_\_\_

X \_\_\_\_\_

Y \_\_\_\_\_

Est. By \_\_\_\_\_

Field Book No. \_\_\_\_\_

Where Filed \_\_\_\_\_

9. EVALUATION

Authentic \_\_\_\_\_

Needs Verit. \_\_\_\_\_ Manum. \_\_\_\_\_

Re-Est. \_\_\_\_\_ Survey \_\_\_\_\_

Land Status \_\_\_\_\_

3. Original Description \_\_\_\_\_ Vol. \_\_\_\_\_ Page \_\_\_\_\_ Where recorded \_\_\_\_\_

4. Description of Corner:

Post, poor condition, dimensions above ground 36".  
5/8" Iron rod & B.T.'s

5. Investigation Notes:

This corner set by Brooks - They have a tag at post - No B.T.

*Brass cap set by B. Rogers*

*SEE T19S R11E  
J-1*

6. Signed R.A. Peterson Title E.A. Date 8/6/63

Index

File No.

CORNER RECORD (SEARCH)

(Ref. FSM 7151.4)

Tract or

Survey No.

Cor.

No.

L-25

19 S. R. 10 E. R.D.

County DESCHUTES

Merid. WILLAMETTE N.F.

DESCHUTES

State OREGON

SEE T195 R11E

L-1

EV. PD

L-25



Index  
File No.

CORNER RECORD (SEARCH)  
(Ref. FSM 7151.4)

Tract or  
Survey No.

Cor.  
No.

L-25

T 19 S. R. 10 E. R.D.

County DESCHUTES

Merid. WILLAMETTE N.F.

DESCHUTES

State OREGON

SEE T19S R11E

L-1

EV. PD

USDA-FOREST SERVICE

Index File No. N-3

CORNER RECORD (SEARCH)  
(Ref. FSM 7151.4)

Tract or Survey No. \_\_\_\_\_  
Cor. No. N-3

T 19 S. R. 10 E. R.D. \_\_\_\_\_

County Deschutes 1/4 COR.

Merid. WILLAMETTE

N.F. DESCHUTES State OREGON

CORNER DIAGRAM

DESCRIBE CORNER MONUMENT FOUND

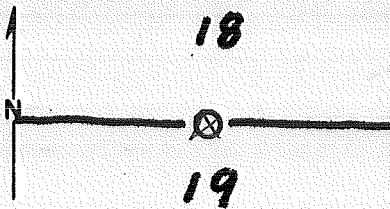

Nothing

DESCRIBE BEARING TREES OR OTHER OFFICIAL ACCESSORIES FOUND

BT 1/4 S  
L.P.  
14"  
SW

Metal Poster on L.P.  
14" Diameter, South side of tree

genuine

PHOTO IDENTIFICATION DATA

Photo No. \_\_\_\_\_  
Filed At. \_\_\_\_\_  
Object Ident. \_\_\_\_\_  
Ident. By \_\_\_\_\_  
*Signature*

DESCRIBE CORNER LOCATION RELATIVE TO NEAR-BY FEATURES, ALSO HOW TO REACH CORNER

PLANE COORDINATE POSITION DATA

State \_\_\_\_\_ Zone \_\_\_\_\_  
X \_\_\_\_\_  
Y \_\_\_\_\_  
Estab. By \_\_\_\_\_  
*Agency*

Signature Chas. A. Biegelow

Title FA (TM)

Division \_\_\_\_\_

Headquarters \_\_\_\_\_ Date 8/6/54

D-7100-52 (10/70)

CORNER RECORD (PERPETUATION)

MONUMENT . DESCRIBE NEW MONUMENT SET, OR WORK DONE TO PRESERVE EXISTING MONUMENT

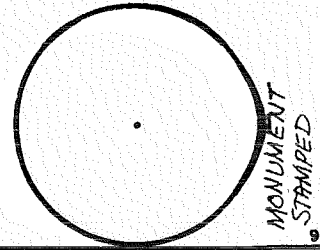

ACCESSORIES . DESCRIBE NEW BT'S WITNESS OBJECTS ETC. ESTABLISHED, OR WORK DONE TO PRESERVE EXISTING EVIDENCE

10

Work Done By \_\_\_\_\_ Title \_\_\_\_\_ Date \_\_\_\_\_ State Registration No. or Agency \_\_\_\_\_

Certified Cor. Record Prepared ? Yes No Filed At \_\_\_\_\_ Date \_\_\_\_\_

11

REMARKS

12

Index File No. T. S., R. E., W. M. Tract or Surv. No. Cor. N-3

13

USDA-FOREST SERVICE

Index

File No. N-3

CORNER RECORD (SEARCH)

(Ref. FSM 7151.4)

Tract or

Survey No. \_\_\_\_\_

Cor.

No. N-3

T 19 S. R. 10 E. R.D. \_\_\_\_\_

County Deschutes

1/4 COR.

Merid. WILLAMETTE

N.F. DESCHUTES

State OREGON

CORNER DIAGRAM<sup>1</sup>

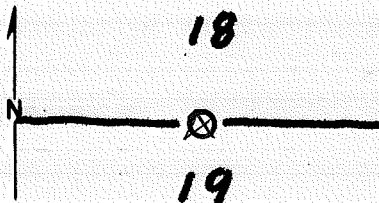

DESCRIBE CORNER MONUMENT FOUND

Nothing

DESCRIBE BEARING TREES OR OTHER OFFICIAL ACCESSORIES FOUND<sup>2</sup>

BT 1/4 S

Metal Post on L.P.  
14" Diameter, South  
side of tree

L.P.

14"

SW

genuine

PHOTO IDENTIFICATION DATA<sup>6</sup>

Photo No. \_\_\_\_\_

Filed At. \_\_\_\_\_

Object Ident. \_\_\_\_\_

Ident. By \_\_\_\_\_

*Signature*

PLANE COORDINATE POSITION DATA<sup>7</sup>

State \_\_\_\_\_ Zone \_\_\_\_\_

X \_\_\_\_\_

Y \_\_\_\_\_

Estab. By \_\_\_\_\_

*Agency*

DESCRIBE CORNER LOCATION RELATIVE TO NEAR-BY FEATURES, ALSO HOW TO REACH CORNER<sup>3</sup>

Signature

**Chas. A. Bigelow**

Title

**FA (TM)**

Division

Headquarters

Date

**8/6/54**

D-7100-52 (10/78)

CORNER RECORD (PERPETUATION)

MONUMENT: DESCRIBE NEW MONUMENT SET, OR WORK DONE TO PRESERVE EXISTING MONUMENT

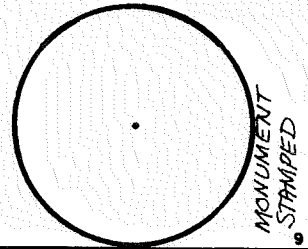

ACCESSORIES: DESCRIBE NEW BT'S WITNESS OBJECTS ETC. ESTABLISHED, OR WORK DONE TO PRESERVE EXISTING EVIDENCE

Work Done By \_\_\_\_\_ Title \_\_\_\_\_ Date \_\_\_\_\_ State Registration No. \_\_\_\_\_ or Agency \_\_\_\_\_ 10

Certified Cor. Record Prepared? Yes No Filed At \_\_\_\_\_ Date \_\_\_\_\_ 11

REMARKS

Index File No. T. S., R. E., W. M. Tract or Surv. No. Cor. N-3 12 13

Index  
File No. N-9

**CORNER RECORD (SEARCH)**  
(Ref. FSM 7151.4)

Tract or  
Survey No. \_\_\_\_\_  
Cor.  
No. N-9

T 193 R. JOE  
Merid. Will

R.D. \_\_\_\_\_ County Deschutes  
N.F. Deschutes State Oregon

CORNER DIAGRAM

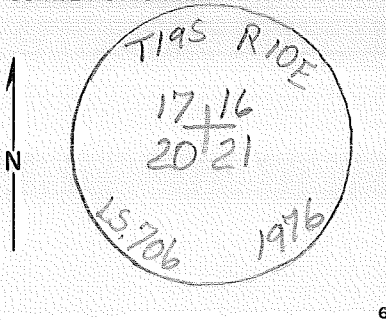

DESCRIBE CORNER MONUMENT FOUND

*Small post & 3 rocks @ corner*

DESCRIBE BEARING TREES OR OTHER OFFICIAL ACCESSORIES FOUND

*Found B.T. #3 S22°E 72 lks rotted scribing visible  
#4 rotted stump - no scribing visible -  
FS. Tag - buried by Tree.*

PHOTO IDENTIFICATION DATA

Photo No. \_\_\_\_\_  
Filed At \_\_\_\_\_  
Object Ident. \_\_\_\_\_  
Ident. By \_\_\_\_\_  
*Signature*

PLANE COORDINATE POSITION DATA

State \_\_\_\_\_ Zone \_\_\_\_\_  
X \_\_\_\_\_  
Y \_\_\_\_\_  
Estab. By \_\_\_\_\_  
*Agency*

DESCRIBE CORNER LOCATION RELATIVE TO NEAR-BY FEATURES, ALSO HOW TO REACH CORNER

\_\_\_\_\_  
\_\_\_\_\_  
\_\_\_\_\_  
\_\_\_\_\_

Signature \_\_\_\_\_ Title \_\_\_\_\_ Division \_\_\_\_\_ Headquarters \_\_\_\_\_ Date \_\_\_\_\_ 7100-52 (3/68)

CORNER RECORD (PERPETUATION)

MONUMENT : DESCRIBE NEW MONUMENT SET, OR WORK DONE TO PRESERVE EXISTING MONUMENT

Set pipe & cap 2" x 30", 3" above the ground

9

ACCESSORIES : DESCRIBE NEW BT's WITNESS OBJECTS ETC. ESTABLISHED, OR WORK DONE TO PRESERVE EXISTING EVIDENCE

- BT's 1, 9" L.P. Pine S 82° W 280"
- 2, 12" L.P. Pine N 66° E 218 1/2"
- 3, 10" L.P. Pine S 73° E 213 1/2"
- 4, 9" L.P. Pine S 13° W 276 1/2"

10

Work Done By BR Title CS L.S. 706 Date 6/76 State Registration No. or Agency \_\_\_\_\_

Certified Cor. Record Prepared ? Yes No Filed At: \_\_\_\_\_ Date \_\_\_\_\_

11

REMARKS

12

13

Index  
File No. N-11

**CORNER RECORD (SEARCH)**

(Ref. FSM 7151.4)

Tract or  
Survey No. \_\_\_\_\_

Cor.  
No. N-11

T 195 R. 10E

R.D. \_\_\_\_\_ County Deschutes

1/4 Cor

Merid. Will

N.F. Deschutes State Oregon

CORNER DIAGRAM

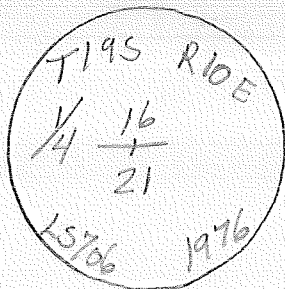

DESCRIBE CORNER MONUMENT FOUND

*Fd. basalt stone 15"x15"x8"  
Fits well for distance.*

2

DESCRIBE BEARING TREES OR OTHER OFFICIAL ACCESSORIES FOUND

PHOTO IDENTIFICATION DATA

Photo No. \_\_\_\_\_

Filed At. \_\_\_\_\_

Object Ident. \_\_\_\_\_

Ident. By \_\_\_\_\_

*Signature*

7

DESCRIBE CORNER LOCATION RELATIVE TO NEAR-BY FEATURES, ALSO HOW TO REACH CORNER

3

PLANE COORDINATE POSITION DATA

State \_\_\_\_\_ Zone \_\_\_\_\_

X \_\_\_\_\_

Y \_\_\_\_\_

Estab. By \_\_\_\_\_

*Agency*

8

Signature

Title

Division

Headquarters

Date

7100-52 (3/68)

4

5



CORNER RECORD (PERPETUATION)

MONUMENT : DESCRIBE NEW MONUMENT SET, OR WORK DONE TO PRESERVE EXISTING MONUMENT

set pipe & cap 2'x30', 10' above ground.

9

ACCESSORIES : DESCRIBE NEW BT's WITNESS OBJECTS ETC. ESTABLISHED, OR WORK DONE TO PRESERVE EXISTING EVIDENCE

BT's 1. 9" L.P. Pine N12°E 22<sup>70</sup>'  
2. 9" L.P. Pine S46°W 34<sup>53</sup>'

10

Work Done By. B.R. Title C-S L.S. 706 Date 6/76 State Registration No. or Agency \_\_\_\_\_

Certified Cor. Record Prepared ? Yes No Filed At: \_\_\_\_\_ Date \_\_\_\_\_

11

REMARKS

Index File No. T. R. M. Tract or Surv. No. Cor. N-11

12

13

Index  
File No. N-12

**CORNER RECORD (SEARCH)**  
(Ref. FSM 7151.4)

Tract or  
Survey No. \_\_\_\_\_ Cor. No. N-12

T 195 R. 10E

R.D. \_\_\_\_\_ County Deschutes

1/16 COR.

Merid. Will

N.F. Deschutes State Oregon

CORNER DIAGRAM

DESCRIBE CORNER MONUMENT FOUND

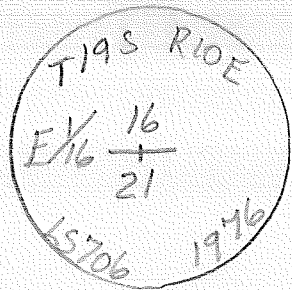

*no original evidence found*

DESCRIBE BEARING TREES OR OTHER OFFICIAL ACCESSORIES FOUND

PHOTO IDENTIFICATION DATA

Photo No. \_\_\_\_\_

Filed At. \_\_\_\_\_

Object Ident. \_\_\_\_\_

Ident. By \_\_\_\_\_

*Signature*

PLANE COORDINATE POSITION DATA

State \_\_\_\_\_ Zone \_\_\_\_\_

X \_\_\_\_\_

Y \_\_\_\_\_

Estab. By \_\_\_\_\_

*Agency*

Signature

Title

Division

Headquarters

Date

7100-52 (3/68)

CORNER RECORD (PERPETUATION)

MONUMENT : DESCRIBE NEW MONUMENT SET, OR WORK DONE TO PRESERVE EXISTING MONUMENT

Set pipe & cap 2" x 30', 5' above the ground

9

ACCESSORIES : DESCRIBE NEW BT's WITNESS OBJECTS ETC. ESTABLISHED, OR WORK DONE TO PRESERVE EXISTING EVIDENCE

BT's 1. 12" L.P. Pine N34°E 24'42"  
2. 12" L.P. Pine S5°W 7'00"

10

Work Done By. B.R. Title C.S. L.S. 706 Date 6/76 State Registration No. \_\_\_\_\_  
or Agency \_\_\_\_\_

Certified Cor. Record Prepared ? Yes No Filed At: \_\_\_\_\_ Date \_\_\_\_\_

11

REMARKS

Index File No. T. R. M. Tract or Surv. No. Cor. N-12

12

13

Index  
File No. N-13

**CORNER RECORD (SEARCH)**

(Ref. FSM 7151.4)

Tract or  
Survey No. \_\_\_\_\_

Cor.  
No. N-13

T 19S R. 10E

R.D. \_\_\_\_\_ County Deschutes

Sec. 002

Merid. Will

N.F. Deschutes State Oregon

**CORNER DIAGRAM**

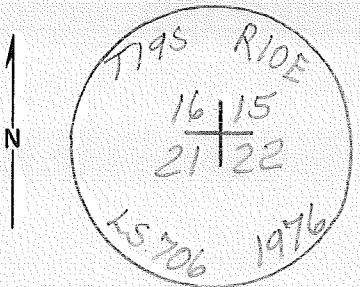

**DESCRIBE CORNER MONUMENT FOUND**

rotted square Post found.

**DESCRIBE BEARING TREES OR OTHER OFFICIAL ACCESSORIES FOUND**

Found B.T. #3 S32°E 81ks - others gone - rotted away, rotted squared post found - put pipe in rotted hole.

**PHOTO IDENTIFICATION DATA**

Photo No. \_\_\_\_\_

Filed At. \_\_\_\_\_

Object Ident. \_\_\_\_\_

Ident. By \_\_\_\_\_

*Signature*

**PLANE COORDINATE POSITION DATA**

State \_\_\_\_\_ Zone \_\_\_\_\_

X \_\_\_\_\_

Y \_\_\_\_\_

Estab. By \_\_\_\_\_

*Agency*

Signature

Title

Division

Headquarters

Date

7100-52 (3/68)

CORNER RECORD (PERPETUATION)

MONUMENT: DESCRIBE NEW MONUMENT SET, OR WORK DONE TO PRESERVE EXISTING MONUMENT

set pipe & cap 2" x 30", 5' above ground.

9

ACCESSORIES: DESCRIBE NEW BT's WITNESS OBJECTS ETC. ESTABLISHED, OR WORK DONE TO PRESERVE EXISTING EVIDENCE

BT's 1. 14" L.P. Pine N. 31°W 3348'  
 2. 8" Fir N 15°E 3648'  
 3. 12" Fir S 35°E 2695'  
 4. 12" Fir S 5°W 2027'

10

Work Done By BR Title C-S. L.S. 706 Date 6/76 State Registration No. or Agency \_\_\_\_\_

Certified Cor. Record Prepared? Yes  No  Filed At: \_\_\_\_\_ Date \_\_\_\_\_

11

REMARKS

Index File No. T. R. M. Tract or Surv. No. Cor. N-13

12

13

Index  
File No. \_\_\_\_\_  
Tract or Survey No. \_\_\_\_\_ Cor. No. N-25  
T 19 S. R. 10 E. R.D. BEND County DESCHUTES  
Merid. WILLAMETTE N.F. DESCHUTES State OREGON

SEE T19S R11E N-1

B.C.

N-25

Index  
File No.

CORNER RECORD (SEARCH)  
(Ref. FSM 7151.4)

Tract or  
Survey No.

Cor.  
No.

N-25

T 19 S. R. 10 E.

R.D. BEND

County DESCHUTES

Merid. WILLAMETTE

N.F. DESCHUTES

State OREGON

SEE T195 R11E N-1

B.C.



USDA-FOREST SERVICE

Index  
File No. **R-13**

CORNER RECORD (SEARCH)  
(Ref. FSM 7151.4)

Tract or  
Survey No. \_\_\_\_\_  
Cor. No. **R-13**

T **19** S. R. **10** E. R.D. \_\_\_\_\_ County **Deschutes** **Sec. Cor.**

Merid. **WILLAMETTE** N.F. **DESCHUTES** State **OREGON**

CORNER DIAGRAM

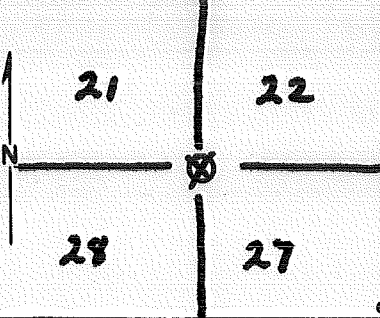

DESCRIBE CORNER MONUMENT FOUND

**Stake in place**  
**Rocks placed around it**  
**10" above ground**

PHOTO IDENTIFICATION DATA

Photo No. \_\_\_\_\_  
Filed At. \_\_\_\_\_  
Object Ident. \_\_\_\_\_  
Ident. By \_\_\_\_\_  
*Signature*

DESCRIBE BEARING TREES OR OTHER OFFICIAL ACCESSORIES FOUND

**genuine**  
**T19S**  
**R10E**  
**S21**  
**Pondo P.**  
**11.5" Diam**  
**N 52° W / 26.4'**  
**Metal Post on SE side**  
**of Pondo P. 11.5" in Diam.**  
**552° E / 26.4' from ~~SE~~**  
**which corner bears**

PLANE COORDINATE POSITION DATA

State \_\_\_\_\_ Zone \_\_\_\_\_  
X \_\_\_\_\_  
Y \_\_\_\_\_  
Estab. By \_\_\_\_\_  
*Agency*

DESCRIBE CORNER LOCATION RELATIVE TO NEAR-BY FEATURES, ALSO HOW TO REACH CORNER

**Restablished by Army Eng. Corp. for Camp Abbot**

Signature \_\_\_\_\_ Title \_\_\_\_\_ Division \_\_\_\_\_ Headquarters \_\_\_\_\_ Date \_\_\_\_\_

D-7100-52 (10/78)

2

3

5

USDA-FOREST SERVICE

Index

File No. R-13

CORNER RECORD (SEARCH)

(Ref. FSM 7151.4)

Tract or Survey No. \_\_\_\_\_

Cor. No. R-13

T 19 S. R. 10 E. R.D. \_\_\_\_\_

County Deschutes

Sec. Cor.

Merid. WILLAMETTE

N.F. DESCHUTES

State OREGON

CORNER DIAGRAM

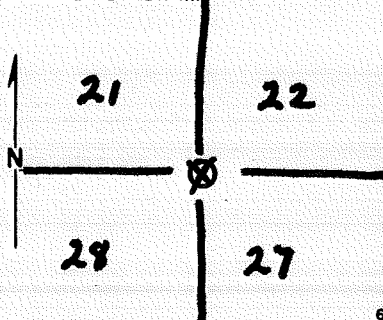

DESCRIBE CORNER MONUMENT FOUND Stake in place  
Rocks placed around it  
10" above ground

genuine

DESCRIBE BEARING TREES OR OTHER OFFICIAL ACCESSORIES FOUND

T195  
R10E  
S21

Metal Post on SE side  
of Pond P. 11.5" in Diam.  
552°E / 26.4° from ~~the~~  
which corner bears

PHOTO IDENTIFICATION DATA

Photo No. \_\_\_\_\_  
Filed At. \_\_\_\_\_  
Object Ident. \_\_\_\_\_  
Ident. By \_\_\_\_\_  
*Signature*

Pond P.  
11.5" Diam  
N 52° W / 26.4

DESCRIBE CORNER LOCATION RELATIVE TO NEAR-BY FEATURES, ALSO HOW TO REACH CORNER

PLANE COORDINATE POSITION DATA

State \_\_\_\_\_ Zone \_\_\_\_\_  
X \_\_\_\_\_  
Y \_\_\_\_\_  
Estab. By \_\_\_\_\_  
*Agency*

Reestablished by Army Eng. Corp. for Camp Abbot

Signature

Title

Division

Headquarters

Date

D-7100-52 (10/78)

CORNER RECORD (PERPETUATION)

MONUMENT: DESCRIBE NEW MONUMENT SET, OR WORK DONE TO PRESERVE EXISTING MONUMENT

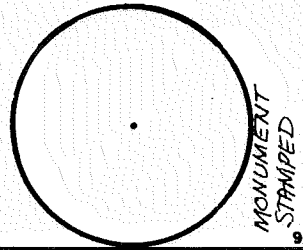

ACCESSORIES: DESCRIBE NEW BT'S WITNESS OBJECTS ETC. ESTABLISHED, OR WORK DONE TO PRESERVE EXISTING EVIDENCE

|                                 |             |            |   |            |    |
|---------------------------------|-------------|------------|---|------------|----|
| Work Done By _____              | Title _____ | Date _____ | State Registration No.<br>or Agency _____ | 10         |    |
| Certified Cor. Record Prepared? | Yes         | No         | Filed At: _____                           | Date _____ | 11 |
| REMARKS                         |             |            |   |            |    |

|                |    |        |           |                    |                  |          |
|----------------|----|--------|-----------|--------------------|------------------|----------|
| Index File No. | T. | S., R. | E., W. M. | Tract or Surv. No. | Cor. <b>R-13</b> | 12<br>13 |
|----------------|----|--------|-----------|--------------------|------------------|----------|

LAND CORNER RECORD

R-25 5680-2

1. T 19S R 10E No. R-25 Cor. Sec Mer. W State Oregon<sup>(rectangular)</sup> N. F. Deschutes Dist. Bend

2. Corner Status



3. Original Description \_\_\_\_\_ Vol. \_\_\_\_\_ Page \_\_\_\_\_ Where Recorded \_\_\_\_\_

4. Description of Corners:  
  
Wood post, condition fair, dimensions above ground 32".

7. Photo Identification

Photo No. EG1-17-154  
Ident. By: Marsh

5. Investigation Notes:

Corner set by Brooks-Scanlon - There is a B.S. tag and no B.T.

SEE T19S R1E R-1

B.C. set by B. Rogers 1978

8. Plane Coordinate Position Data

State \_\_\_\_\_ Zone \_\_\_\_\_  
X \_\_\_\_\_  
Y \_\_\_\_\_  
Estab. By \_\_\_\_\_  
Field Book No. \_\_\_\_\_  
Where Filed \_\_\_\_\_

9. Evaluation

Authentic \_\_\_\_\_  
Needs Verif. \_\_\_\_\_ Monument \_\_\_\_\_  
Re-estab. \_\_\_\_\_ Survey \_\_\_\_\_  
Land Status \_\_\_\_\_

6. Signed *P. W. Peterson* Title \_\_\_\_\_ E.A. \_\_\_\_\_ Date 8/6/63

PERPETUATION RECORD

10. Monument:

11. Accessories

Field Book \_\_\_\_\_ Page \_\_\_\_\_

12. Set By \_\_\_\_\_ Title \_\_\_\_\_

License \_\_\_\_\_ Agency \_\_\_\_\_ Date \_\_\_\_\_

13. Recorded By \_\_\_\_\_ Volume \_\_\_\_\_ Page \_\_\_\_\_  
(Agency)

(Date) (City) (County) (State)

14. Remarks:

R-25

Index File No. 0171 CORNER RECORD (SEARCH) Contract or Survey No. V-01  
 (Ref. FSM 7151.4)  
 T 19 S. R. 10 E. R.D. BEND County DESCHUTES NW Cor. of  
 Merid. Willamette N.F. Deschutes State Oregon Section 31

CORNER DIAGRAM per Legend

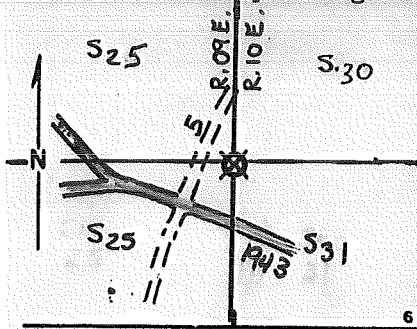

DESCRIBE CORNER MONUMENT FOUND

MOUND OF STONES, BUT NO MONUMENT EVIDENCE.

DESCRIBE BEARING TREES OR OTHER OFFICIAL ACCESSORIES FOUND

18" L.P. PINE @ 11 FEET FROM MD/STONES - SCRIBING VISIBLE W/BT TAGS

PHOTO IDENTIFICATION DATA

Photo No. \_\_\_\_\_  
 Filed At. \_\_\_\_\_  
 Object Ident. \_\_\_\_\_  
 Ident. By \_\_\_\_\_  
 Signature \_\_\_\_\_

1962 TAG ON 6" L.P. PINE AND 1952 ALUM. BT TAG ON A 3" L.P. PINE.

DESCRIBE CORNER LOCATION RELATIVE TO NEAR-BY FEATURES, ALSO HOW TO REACH CORNER

300 ± FT NORTH OF RD. # 1943 AND 50' ± EAST OF SPUR RD # 5. (FROM MEMORY)

CORNER LEGEND:

- FS or Unverified
- Constr. Other
- ◊ Searched For/Not Found
- ⊗ ⊗ Evidence Found/Accept.
- ◆ Permanent Mon. Set/Pd.

Searched By: P. DE SANTIS Title S.T. Division S.O. Headquarters BEND Date 7/82

CORNER RECORD (PERPETUATION)

MONUMENT : DESCRIBE NEW MONUMENT SET, OR WORK DONE TO PRESERVE EXISTING MONUMENT

MONUMENT STAMPED

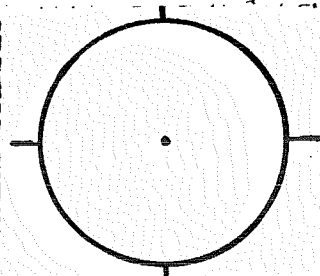

ACCESSORIES : DESCRIBE NEW BT'S WITNESS OBJECTS ETC. ESTABLISHED, OR WORK DONE TO PRESERVE EXISTING EVIDENCE

Work Done By \_\_\_\_\_ Title \_\_\_\_\_ Date \_\_\_\_\_ State Registration No. or Agency \_\_\_\_\_

Plat or Cor. Record Prepared ? Yes No Filed At: \_\_\_\_\_ Co. Surveyor's Office Date \_\_\_\_\_

History of Surveys, G.L.O., etc. \_\_\_\_\_

Index File No. \_\_\_\_\_ T. S., R. E., W.M. Contract or Surv. No. \_\_\_\_\_ Cor. \_\_\_\_\_

0171

V-01

USDA-FOREST SERVICE

Index  
File No. V-25

CORNER RECORD (SEARCH)  
(Ref. FSM 7151.4)

Tract or  
Survey No. \_\_\_\_\_

Cor.  
No. V-25

T 19 S. R. 9-10 E.

R.D. Will. County Deschutes

Sec. Cor.

Merid. WILLAMETTE

N.F. DESCHUTES State OREGON

CORNER DIAGRAM

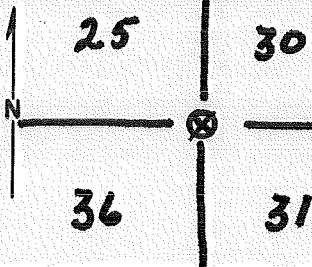

DESCRIBE CORNER MONUMENT FOUND

Stake set in pile of rock  
believe to be genuine

DESCRIBE BEARING TREES OR OTHER OFFICIAL ACCESSORIES FOUND

\* 536 -BT" Lodge Pole P. 14" Diameter  
Bearing S 25° W Distance 11'

PHOTO IDENTIFICATION DATA

Photo No. \_\_\_\_\_  
Filed At \_\_\_\_\_  
Object Ident. \_\_\_\_\_  
Ident. By \_\_\_\_\_  
Signature \_\_\_\_\_

Metal Post on LP. Pine 2" Diameter / W side of  
tree / bears S 25° W / 3'

DESCRIBE CORNER LOCATION RELATIVE TO NEAR-BY FEATURES, ALSO HOW TO REACH CORNER

PLANE COORDINATE POSITION DATA

State \_\_\_\_\_ Zone \_\_\_\_\_  
X \_\_\_\_\_  
Y \_\_\_\_\_  
Estab. By \_\_\_\_\_  
Agency \_\_\_\_\_

Signature R.W.E.

Title Forester

Division \_\_\_\_\_

Headquarters \_\_\_\_\_

Date 9/16/52

D-7100-52 (10/78)



CORNER RECORD (PERPETUATION)

MONUMENT: DESCRIBE NEW MONUMENT SET, OR WORK DONE TO PRESERVE EXISTING MONUMENT

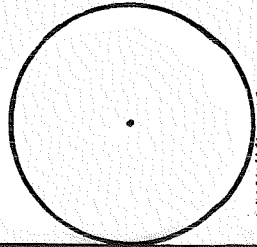

MONUMENT STAMPED

ACCESSORIES DESCRIBE NEW BT'S WITNESS OBJECTS ETC. ESTABLISHED, OR WORK DONE TO PRESERVE EXISTING EVIDENCE

10

Work Done By \_\_\_\_\_ Title \_\_\_\_\_ Date \_\_\_\_\_ State Registration No. or Agency \_\_\_\_\_

Certified Cor. Record Prepared ? Yes No Filed At: \_\_\_\_\_ Date \_\_\_\_\_

11

REMARKS

12

Index File No. T. S., R. E., W.M. Tract or Surv. No. Cor. V-25 13

Index File No. 0173 CORNER RECORD (SEARCH) Contract or Survey No. X-01  
 (Ref. FSM 7151.4)  
 T 19 S. R. 10 E. R.D. BEND County DESCHUTES w/4 Cor. of 31  
 Merid. Willamette N.F. Deschutes State Oregon Section 31

CORNER DIAGRAM per legend

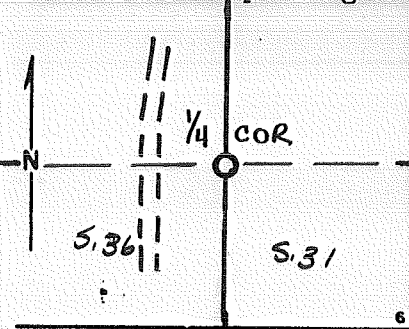

DESCRIBE CORNER MONUMENT FOUND

SF/NF  
 "MILLIONS" OF ROCKS IN PINE REPROD

DESCRIBE BEARING TREES OR OTHER OFFICIAL ACCESSORIES FOUND

SF/NF

PHOTO IDENTIFICATION DATA

Photo No. \_\_\_\_\_  
 Filed At. \_\_\_\_\_  
 Object Ident. \_\_\_\_\_  
 Ident. By \_\_\_\_\_  
 Signature \_\_\_\_\_

DESCRIBE CORNER LOCATION RELATIVE TO NEAR-BY FEATURES, ALSO HOW TO REACH CORNER

PACED / COMPASSED IN FROM SEC. COR  
 TO THE NORTH  $\frac{25}{36} / \frac{30}{31}$  (TWICE)

CORNER LEGEND:

- FS or Unverified
- Contr. Other
- Searched For/Not Found
- Evidence Found/Accept.
- Permanent Mon. Set/Pd.

Searched By: P. DESANTIS Title S.T. Division S.O. Headquarters BEND Date 7/82

CORNER RECORD (PERPETUATION)

MONUMENT : DESCRIBE NEW MONUMENT SET, OR WORK DONE TO PRESERVE EXISTING MONUMENT

MONUMENT STAMPED

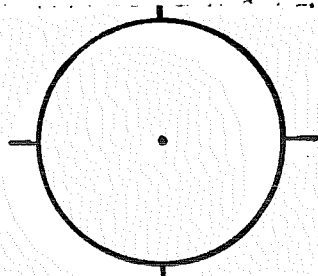

ACCESSORIES : DESCRIBE NEW BT'S WITNESS OBJECTS ETC. ESTABLISHED, OR WORK DONE TO PRESERVE EXISTING EVIDENCE

Work Done By \_\_\_\_\_ Title \_\_\_\_\_ Date \_\_\_\_\_ State Registration No. or Agency \_\_\_\_\_

Plat DE Certified Cor. Record Prepared ? Yes No Filed At: Co. Surveyor's Office Date

History of Surveys, G.L.O., etc.

Index File No. T. S., R. E., W.M. Contract or Surv. No. Cor.

0173

X-01

Index  
File No. 0573  
T 19 S. R. 10 E. R.D. BEND  
Merid. Willamette N.F. Deschutes

CORNER RECORD (SEARCH) Contract or  
(Ref. FSM 7151.4) Survey No. \_\_\_\_\_  
County DESCHUTES State Oregon

Cor. No. X-05  
W/4 Cor. of Section 32

CORNER DIAGRAM per legend

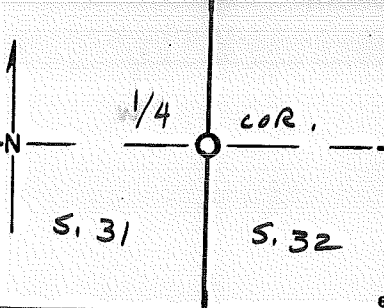

DESCRIBE CORNER MONUMENT FOUND

SF/NF  
FALLS IN CLEAR CUT.

DESCRIBE BEARING TREES OR OTHER OFFICIAL ACCESSORIES FOUND 2

SF/NF

PHOTO IDENTIFICATION DATA

Photo No. \_\_\_\_\_  
Filed At. \_\_\_\_\_  
Object Ident. \_\_\_\_\_  
Ident. By \_\_\_\_\_  
*Signature*

DESCRIBE CORNER LOCATION RELATIVE TO NEAR-BY FEATURES, ALSO HOW TO REACH CORNER 3

CORNER LEGEND:  
FS or Unverified  
Contr. Other  
  Searched For/Not Found  
  Evidence Found/Accept.  
  Permanent Mon. Set/Fd.

Searched By: \_\_\_\_\_ Title \_\_\_\_\_ Division \_\_\_\_\_ Headquarters \_\_\_\_\_ Date \_\_\_\_\_

STEVE CHAMBERLAIN S.T. S.O. BEND 8/82

CORNER RECORD (PERPETUATION)

MONUMENTS DESCRIBE NEW MONUMENT SET, OR WORK DONE TO PRESERVE EXISTING MONUMENT

Three horizontal lines for describing monuments.

MONUMENT STAMPED

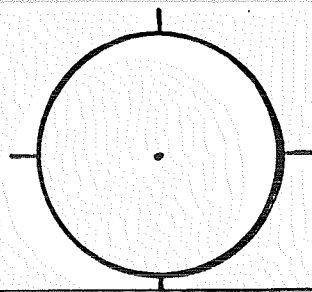

9

ACCESSORIES : DESCRIBE NEW BT'S WITNESS OBJECTS ETC. ESTABLISHED, OR WORK DONE TO PRESERVE EXISTING EVIDENCE

Five horizontal lines for describing accessories.

10

Work Done By \_\_\_\_\_ Title \_\_\_\_\_ Date \_\_\_\_\_ State Registration No. or Agency \_\_\_\_\_  
Plat or Certified Cor. Record Prepared? Yes No Filed At: \_\_\_\_\_ Co. Surveyor's Office Date \_\_\_\_\_

11

History of Surveys, G.L.O., etc.

Four horizontal lines for recording survey history.

12

Index File No. 0573 T. S., R. E., W.M. Contract or Surv. No. Cor. X-05

13

Index File No. 0973

CORNER RECORD (SEARCH) Contract or Survey No. \_\_\_\_\_  
(Ref. FSM 7151.4)

Cor. No. X-09

T 19 S. R. 10 E. R.D. BEND County DESCHUTES W/4 Cor. of

Merid. Willamette N.F. Deschutes State Oregon Section 33

CORNER DIAGRAM per legend

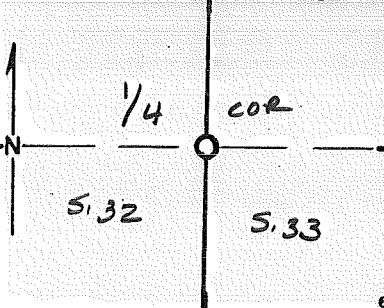

DESCRIBE CORNER MONUMENT FOUND

SF/NF  
HEAVILY LOGGED OVER

DESCRIBE BEARING TREES OR OTHER OFFICIAL ACCESSORIES FOUND

SF/NF

PHOTO IDENTIFICATION DATA

Photo No. \_\_\_\_\_  
Filed At. \_\_\_\_\_  
Object Ident. \_\_\_\_\_  
Ident. By \_\_\_\_\_  
*Signature*

DESCRIBE CORNER LOCATION RELATIVE TO NEAR-BY FEATURES, ALSO HOW TO REACH CORNER

CORNER LEGEND:

- FS or Contr.    Unverified    Other
- Searched For/Not Found
- Evidence Found/Accept.
- Permanent Mon. Set/Fd.

Searched By: \_\_\_\_\_ Title \_\_\_\_\_ Division \_\_\_\_\_ Headquarters \_\_\_\_\_ Date \_\_\_\_\_

STEVE CHAMBERLAIN    S.T.    S.O.    BEND    8/02

CORNER RECORD (PERPETUATION)

MONUMENTS : DESCRIBE NEW MONUMENT SET, OR WORK DONE TO PRESERVE EXISTING MONUMENT

\_\_\_\_\_  
\_\_\_\_\_  
\_\_\_\_\_

MONUMENT STAMPED

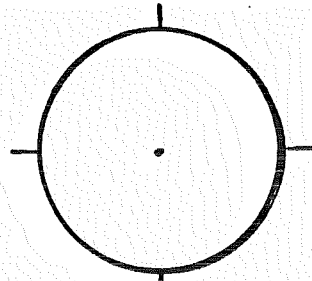

9

ACCESSORIES : DESCRIBE NEW BT'S WITNESS OBJECTS ETC. ESTABLISHED, OR WORK DONE TO PRESERVE EXISTING EVIDENCE

\_\_\_\_\_  
\_\_\_\_\_  
\_\_\_\_\_  
\_\_\_\_\_

10

Work Done By \_\_\_\_\_ Title \_\_\_\_\_ Date \_\_\_\_\_ State Registration No. \_\_\_\_\_  
or Agency \_\_\_\_\_  
Plat or Certified Cor. Record Prepared ? Yes No Filed At: \_\_\_\_\_ Co. Surveyor's Office Date \_\_\_\_\_

11

History  
of  
Surveys,  
G.L.O.,  
etc.

\_\_\_\_\_  
\_\_\_\_\_  
\_\_\_\_\_  
\_\_\_\_\_

12

Index File No. 0973 T. S., R. E., W.M. Contract or Surv. No. Cor. X-09

13

Index File No. 1773  
T 19 S. R. 10 E. R.D. BEND  
Merid. Willamette N.F. Deschutes

CORNER RECORD (SEARCH). Contract or Survey No. \_\_\_\_\_ Cor. No. X-17  
(Ref. FSM 7151.4) County DESCHUTES w/4 Cor. of Section 35  
State Oregon

CORNER DIAGRAM per legend

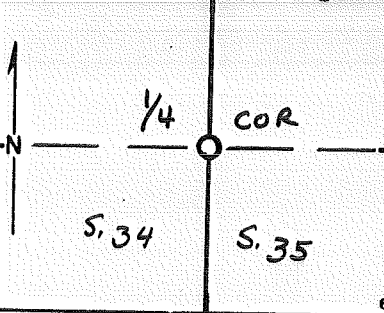

DESCRIBE CORNER MONUMENT FOUND

SF/NF

DESCRIBE BEARING TREES OR OTHER OFFICIAL ACCESSORIES FOUND

SF/NF

PHOTO IDENTIFICATION DATA

Photo No. \_\_\_\_\_  
Filed At. \_\_\_\_\_  
Object Ident. \_\_\_\_\_  
Ident. By \_\_\_\_\_  
*Signature*

DESCRIBE CORNER LOCATION RELATIVE TO NEAR-BY FEATURES, ALSO HOW TO REACH CORNER

800' NORTH OF RD. 1923

CORNER LEGEND:

- FS or Contr.  Unverified Other
- Searched For/Not Found
- Evidence Found/Accept.
- Permanent Mon. Set/Pd.

Searched By: STEVE CHAMBERLAIN

Title S.T. Division S.O. Headquarters BEND Date 8/82



CORNER RECORD (PERPETUATION)

MONUMENT: DESCRIBE NEW MONUMENT SET, OR WORK DONE TO PRESERVE EXISTING MONUMENT

MONUMENT STAMPED

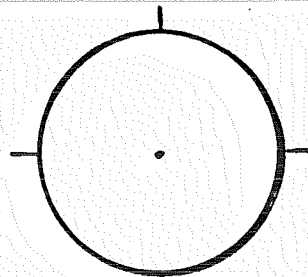

9

ACCESSORIES : DESCRIBE NEW BT'S WITNESS OBJECTS ETC. ESTABLISHED, OR WORK DONE TO PRESERVE EXISTING EVIDENCE

10

Work Done By \_\_\_\_\_ Title \_\_\_\_\_ Date \_\_\_\_\_ State Registration No. or Agency \_\_\_\_\_

Plat or Certified Cor. Record Prepared ? Yes No Filed At: \_\_\_\_\_ Co. Surveyor's Office Date \_\_\_\_\_

11

History of Surveys, G.L.O., etc.

12

Index File No. 1773 T. S., R. E., W.M.

Contract or Surv. No.

Cor. X-17

13

Index File No. 2173 CORNER RECORD (SEARCH) Contract or Survey No. \_\_\_\_\_ Cor. No. X-21  
 (Ref. FSM 7151.4)  
 T 19 S. R. 10 E. R.D. BEND County DESCHUTES W/4 Cor. of \_\_\_\_\_  
 Merid. Willamette N.F. Deschutes State Oregon Section 36

CORNER DIAGRAM per legend

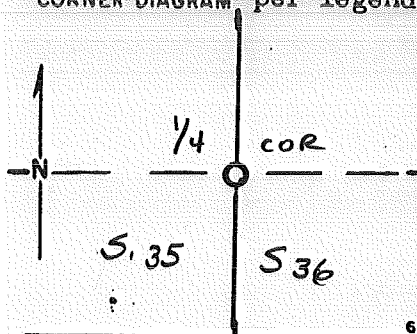

DESCRIBE CORNER MONUMENT FOUND

SF/NF  
AREA HEAVILY LOGGED OVER

DESCRIBE BEARING TREES OR OTHER OFFICIAL ACCESSORIES FOUND

SF/NF  
ALL STUMPS IN AREA OLD AND ROTTEN.

PHOTO IDENTIFICATION DATA

Photo No. \_\_\_\_\_  
 Filed At. \_\_\_\_\_  
 Object Ident. \_\_\_\_\_  
 Ident. By \_\_\_\_\_  
 Signature \_\_\_\_\_

DESCRIBE CORNER LOCATION RELATIVE TO NEAR-BY FEATURES, ALSO HOW TO REACH CORNER

CORNER LEGEND:  
 FS or Unverified  
 Contr. Other  
 ○ ◊ Searched For/Not Found  
 ⊗ ⊗ Evidence Found/Accept.  
 ● ◆ Permanent Mon. Set/Fd.

Searched By: P. DESANTIS Title S.T. Division S.O. Headquarters BEND Date 6/82

CORNER RECORD (PERPETUATION)

MONUMENT: DESCRIBE NEW MONUMENT SET, OR WORK DONE TO PRESERVE EXISTING MONUMENT

MONUMENT STAMPED

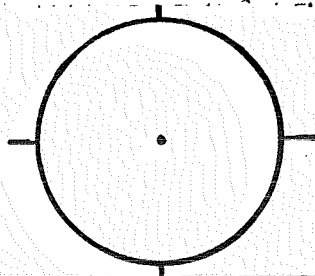

ACCESSORIES: DESCRIBE NEW BT.'s WITNESS OBJECTS ETC. ESTABLISHED, OR WORK DONE TO PRESERVE EXISTING EVIDENCE

Work Done By \_\_\_\_\_ Title \_\_\_\_\_ Date \_\_\_\_\_ State Registration No. or Agency \_\_\_\_\_  
Plat or Certified Cor. Record Prepared? Yes No Filed At: \_\_\_\_\_ Co. Surveyor's Office Date \_\_\_\_\_

History of Surveys, G.L.O., etc. \_\_\_\_\_  
\_\_\_\_\_

Index File No. T. S., R. E., W.M. Contract or Surv. No. Cor. \_\_\_\_\_

2173

X-21

Index File No. 2573 CORNER RECORD (SEARCH) Contract or Survey No. X-25  
 (Ref. FSM 7151.4)  
 T 19 S. R. 10 E. R.D. BEND County DESCHUTES E/4 Cor. of  
 Merid. Willamette N.F. Deschutes State Oregon Section 36

CORNER DIAGRAM per legend

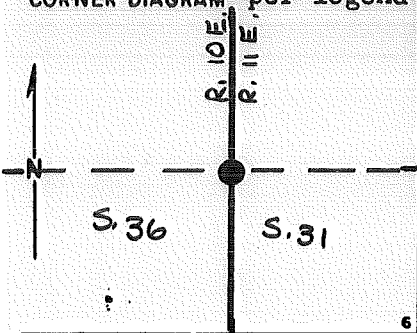

DESCRIBE CORNER MONUMENT FOUND

2 1/2" BRASS - CAP  
ORIGINAL STONE WITH VISIBLE 1/4 FOUND ALONG -  
SIDE OF CAP.

DESCRIBE BEARING TREES OR OTHER OFFICIAL ACCESSORIES FOUND

BTs  
5" L.P. PINE DBS N70°E @ 346 FT MKD 1/4 S 31 BT

PHOTO IDENTIFICATION DATA

Photo No. \_\_\_\_\_  
 Filed At. \_\_\_\_\_  
 Object Ident. \_\_\_\_\_  
 Ident. By \_\_\_\_\_  
 Signature \_\_\_\_\_

9" " " S81°E @ 102 FT " 1/4 S 31 BT

DESCRIBE CORNER LOCATION RELATIVE TO NEAR-BY FEATURES, ALSO HOW TO REACH CORNER

CORNER LEGEND:

- FS or Unverified
- Contr. Other
- Searched For/Not Found
- Evidence Found/Accept.
- Permanent Mon. Set/Fd.

Searched By: STEVE CHAMBERLAIN Title ST Division S.O. Headquarters BEND Date 8/82

**CORNER RECORD (PERPETUATION)**

**MONUMENT: DESCRIBE NEW MONUMENT SET, OR WORK DONE TO PRESERVE EXISTING MONUMENT**

---



---



---

MONUMENT STAMPED

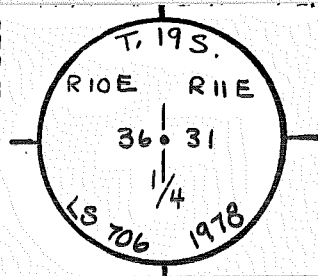

**ACCESSORIES: DESCRIBE NEW BT'S WITNESS OBJECTS ETC. ESTABLISHED, OR WORK DONE TO PRESERVE EXISTING EVIDENCE**

---



---



---

Work Done By \_\_\_\_\_ Title \_\_\_\_\_ Date \_\_\_\_\_ State Registration No. \_\_\_\_\_  
 or Agency \_\_\_\_\_  
 Certified or Cor. Record Prepared? Yes No Filed At: \_\_\_\_\_ Co. Surveyor's Office Date \_\_\_\_\_

History of Surveys, G.L.O., etc. \_\_\_\_\_  
 \_\_\_\_\_  
 \_\_\_\_\_

Index File No. T. S., R. E., W.M. Contract or Surv. No. Cor.

LAND CORNER RECORD

Y-25

5680-2

1. T 19S R 10E No. Y-25 Cor. 1/16 Mer. W State Oregon (Rectangular) N. F. Deschutes Dist. Bend

2. Corner Status

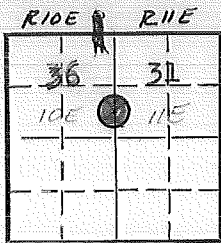

3. Original Description Vol. Page Where Recorded

4. Description of Corners:  
Steel channel iron, good condition, dimensions above ground 6".

5. Investigation Notes:  
Corner set by George Cook to mark the NorthWest corner of U.S.F.S. 40 acre plot. B.T. Sec. 36  
B.T. Sec. 36

See Plat  
or T19SR11E ≈ Y-1

BC.

7. Photo Identification  
Photo No. EG1-17-156  
Ident. By: Marsh

8. Plane Coordinate Position Data  
State Zone  
X  
Y  
Estab. By  
Field Book No.  
Where Filed

9. Evaluation  
Authentic  
Needs Verif. Monument  
Re-estab. Survey  
Land Status

6. Signed R. Peterson Title E. A. Date 8-6-65

PERPETUATION RECORD

10. Monument:

11. Accessories

12. Set By \_\_\_\_\_ Title \_\_\_\_\_  
License \_\_\_\_\_ Agency \_\_\_\_\_ Date \_\_\_\_\_

Field Book \_\_\_\_\_ Page \_\_\_\_\_  
13. Recorded By \_\_\_\_\_ Volume \_\_\_\_\_ Page \_\_\_\_\_  
(Agency)  
(Date) (City) (County) (State)

14. Remarks:

Index  
File No. 195 R. 10E  
Merid. WMT

CORNER RECORD (SEARCH)  
(Ref. FSM 7151.4)  
R.D. BEND County DESOH.  
N.F. DES. State OR.

Tract or  
Survey No. \_\_\_\_\_  
Cor. No. Z-01  
SEL. COR.

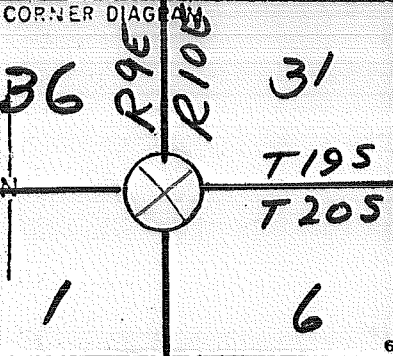

DESCRIBE CORNER MONUMENT FOUND  
MO. of STONE

PHOTO IDENTIFICATION DATA  
Photo No. \_\_\_\_\_  
Filed At. \_\_\_\_\_  
Object Ident. \_\_\_\_\_  
Ident. By \_\_\_\_\_  
*Signature*

DESCRIBE BEARING TREES OR OTHER OFFICIAL ACCESSORIES FOUND  
1 BT 16" L. PINE  
S30W 17'  
3/5 R9E T20S 51 BT  
(ca 1968; FO. NW BT)

PLANE COORDINATE POSITION DATA  
State \_\_\_\_\_ Zone \_\_\_\_\_  
X \_\_\_\_\_  
Y \_\_\_\_\_  
Estab. By \_\_\_\_\_  
*Agency*

DESCRIBE CORNER LOCATION RELATIVE TO NEAR-BY FEATURES, ALSO HOW TO REACH CORNER  
SEE T19S R8E Z-25  
(SF/NF 6/82 PTD)

Signature RWE Title F Division \_\_\_\_\_ Headquarters \_\_\_\_\_ Date 8/52 7100-52 (3 68)



CORNER RECORD (PERPETUATION)

MONUMENT  
STAMPED:

MONUMENT: DESCRIBE NEW MONUMENT SET, OR WORK DONE TO PRESERVE EXISTING MONUMENT

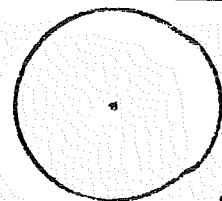

ACCESSORIES DESCRIBE NEW BT'S WITNESS OBJECTS ETC. ESTABLISHED, OR WORK DONE TO PRESERVE EXISTING EVIDENCE

9

10

Work Done By \_\_\_\_\_ Title \_\_\_\_\_ Date \_\_\_\_\_ State Registration No. or Agency \_\_\_\_\_

Certified Cor. Record Prepared? Yes No Filed At: \_\_\_\_\_ Date \_\_\_\_\_

11

REMARKS

Index File No. T. R. M. Tract or Surv. No. Cor. 2-01<sup>12</sup><sub>13</sub>

Index  
File No. T 195 R 10E  
Merid. WMT

CORNER RECORD (SEARCH)  
(Ref. FSM 7151.4)  
R.D. BEND County DESOH.  
N.F. DES. State OR.

Tract or Survey No. \_\_\_\_\_  
Cor. No. Z-01  
SEL. COR.

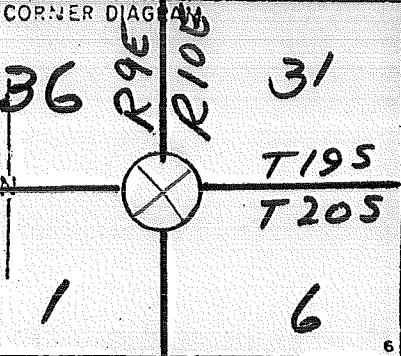

DESCRIBE CORNER MONUMENT FOUND  
MO. of STONE

DESCRIBE BEARING TREES OR OTHER OFFICIAL ACCESSORIES FOUND  
1 BT 16" L. PINE  
S30W 17'  
2/5 R9E T20S 51 BT  
(ca 1968; FD. NW BT)

PHOTO IDENTIFICATION DATA  
Photo No. \_\_\_\_\_  
Filed At. \_\_\_\_\_  
Object Ident. \_\_\_\_\_  
Ident. By \_\_\_\_\_  
*Signature*

DESCRIBE CORNER LOCATION RELATIVE TO NEAR-BY FEATURES, ALSO HOW TO REACH CORNER.  
SEE T19S R8E Z-25  
(SF/NF 6/82 PJD)

PLANE COORDINATE POSITION DATA  
State \_\_\_\_\_ Zone \_\_\_\_\_  
X \_\_\_\_\_  
Y \_\_\_\_\_  
Estab. By \_\_\_\_\_  
*Agency*

Signature RWE Title F Division \_\_\_\_\_ Headquarters \_\_\_\_\_ Date 8/52 7100-52 (3 68)

CORNER RECORD (PERPETUATION)

MONUMENT  
STAMPED:

MONUMENT: DESCRIBE NEW MONUMENT SET, OR WORK DONE TO PRESERVE EXISTING MONUMENT

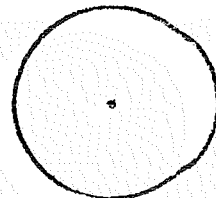

ACCESSORIES: DESCRIBE NEW BT'S WITNESS OBJECTS ETC. ESTABLISHED, OR WORK DONE TO PRESERVE EXISTING EVIDENCE

Work Done By \_\_\_\_\_ Title \_\_\_\_\_ Date \_\_\_\_\_ State Registration No. \_\_\_\_\_  
or Agency \_\_\_\_\_  
Certified Cor. Record Prepared? Yes No Filed At: \_\_\_\_\_ Date \_\_\_\_\_

REMARKS

Index File No. T. R. M. Tract or Surv. No. Cor. **7-01**<sup>12</sup>/<sub>13</sub>

Index  
File No. T 195 R. 10E  
Merid. WMT

CORNER RECORD (SEARCH)  
(Ref. FSM 7151.4)  
R.D. BEND County DESOH.  
N.F. DES. State OR.

Tract or Survey No. \_\_\_\_\_  
Cor. No. 2-01  
SEL. C.O.R.

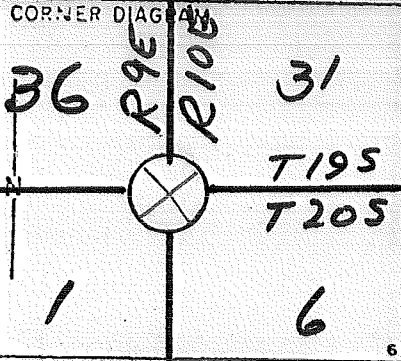

DESCRIBE CORNER MONUMENT FOUND  
MO. of STONE

DESCRIBE BEARING TREES OR OTHER OFFICIAL ACCESSORIES FOUND  
1 BT 16" K. PINE  
530W 17'  
2/5 R9E T205 51 BT  
(ca 1968; FD. NW BT)

PHOTO IDENTIFICATION DATA  
Photo No. \_\_\_\_\_  
Filed At. \_\_\_\_\_  
Object Ident. \_\_\_\_\_  
Ident. By \_\_\_\_\_  
Signature \_\_\_\_\_

DESCRIBE CORNER LOCATION RELATIVE TO NEAR-BY FEATURES, ALSO HOW TO REACH CORNER.  
SEE T19S R8E 2-25  
(SF/NF 6/82 PJD)

PLANE COORDINATE POSITION DATA  
State \_\_\_\_\_ Zone \_\_\_\_\_  
X \_\_\_\_\_  
Y \_\_\_\_\_  
Estab. By \_\_\_\_\_  
Agency \_\_\_\_\_

Signature RWE Title F Division \_\_\_\_\_ Headquarters \_\_\_\_\_ Date 8/52 7100-52 (3 68)

Index  
File No. 0575 CORNER RECORD (SEARCH) Contract or  
(Ref. FSM 7151.4) Survey No. \_\_\_\_\_ Cor. No. Z-05  
T 19 S. R. 10 E. R.D. BEND County DESCHUTES SW Cor. of  
Merid. WILLAMETTE N.F. DESCHUTES State OREGON Section 32

SEE: A-05 T. 20 S., R. 10 E., W.M.

SF/NF

Index  
File No. 0775

CORNER RECORD (SEARCH) Contract or  
(Ref. FSM 7151.4) Survey No. 2-07

T 19 S. R. 10 E. R.D. BEND County DESCHUTES 5/4 Cor. of  
Merid. WILLAMETTE N.F. DESCHUTES State OREGON Section 32

SEE: A-07 T. 20 S., R. 10 E., W.M.

SF/NF

Index  
File No. 1375

CORNER RECORD (SEARCH) Contract or  
(Ref. FSM 7151.4) Survey No. \_\_\_\_\_ Cor. No. 2-13

T 19 S. R. 10 E. R.D. BEND County DESCHUTES SW Cor. of  
Merid. WILLAMETTE N.F. DESCHUTES State OREGON Section 34

SEE: A-13 T. 20 S., R. 10 E., W.M.

SF/NF

D-7100-52d (10/78)  
USDA-FOREST SERVICE

Index  
File No. 1775

CORNER RECORD (SEARCH) Contract or  
(Ref. FSM 7151.4) Survey No. \_\_\_\_\_

Cor.  
No. Z-17

T 19 S. R. 10 E. R.D. BEND County DESCHUTES SW Cor. of  
Merid. WILLAMETTE N.F. DESCHUTES State OREGON Section 35

SEE: A-17 T. 20 S., R. 10 E., W.M.

SF/NF



D-7100-52d (10/78)  
USDA-FOREST SERVICE

Index  
File No. 2175

CORNER RECORD (SEARCH) Contract or  
(Ref. FSM 7151.4) Survey No. 2-21  
Cor. No. 2-21

T 19 S. R. 10 E. R.D. BEND County DESCHUTES SW Cor. of

Merid. WILLAMETTE N.F. DESCHUTES State OREGON Section 36

SEE: A-21 T. 20 S., R. 10 E., W.M.

SF/NF

Index

File No. 2375

CORNER RECORD (SEARCH) Contract or  
(Ref. FSM 7151.4) Survey No. \_\_\_\_\_

Cor. No. 2-23

T 19 S. R. 10 E. R.D. BEND

County DESCHUTES

5/4 Cor. of

Merid. WILLAMETTE N.F. DESCHUTES

State OREGON

Section 36

SEE: A-23 T. 20 S., R. 10 E., W.M.

SF/NF